N. 6 Aria Alidoro
"Vasto è il teatro del mondo"

Violini I

L. Agolini

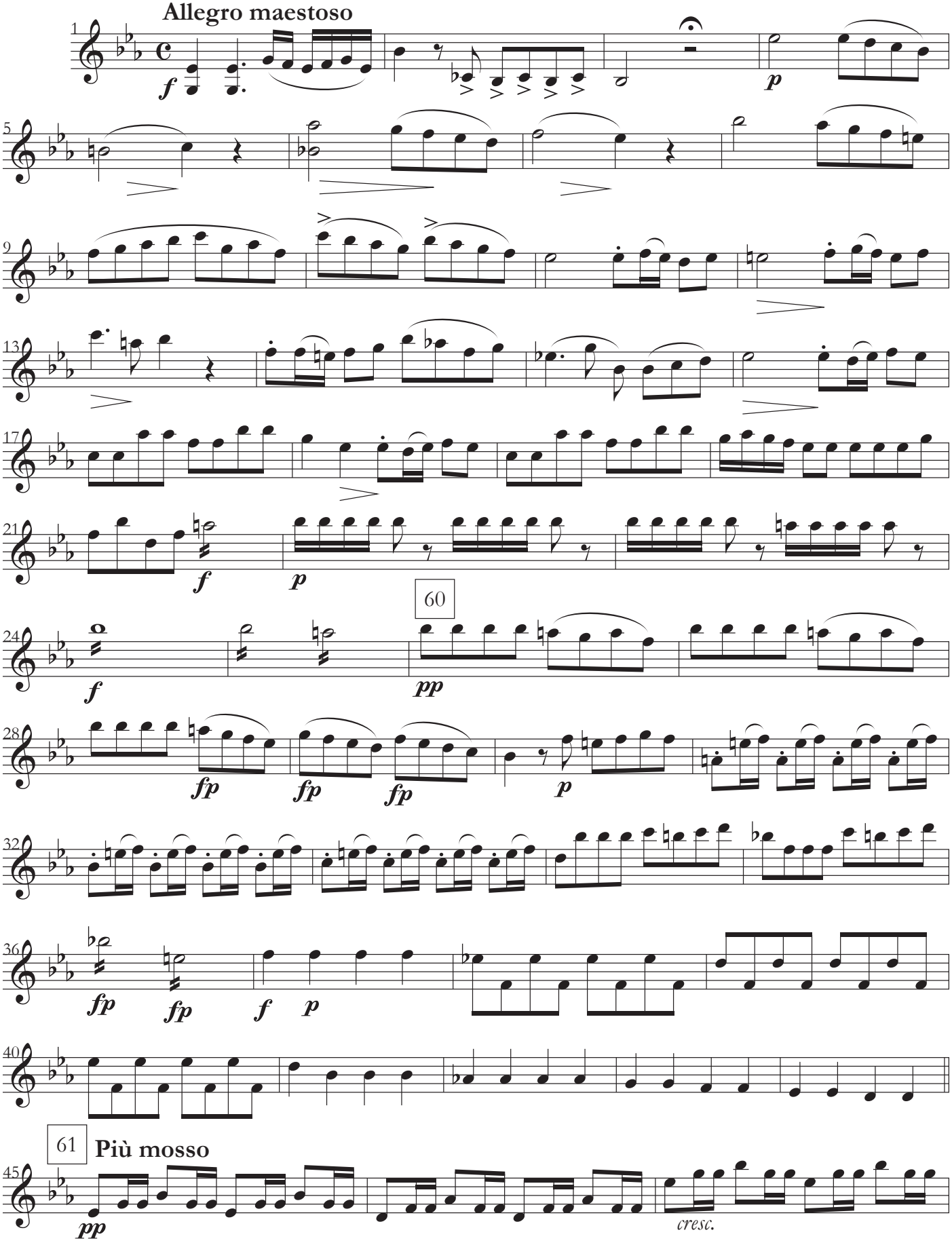

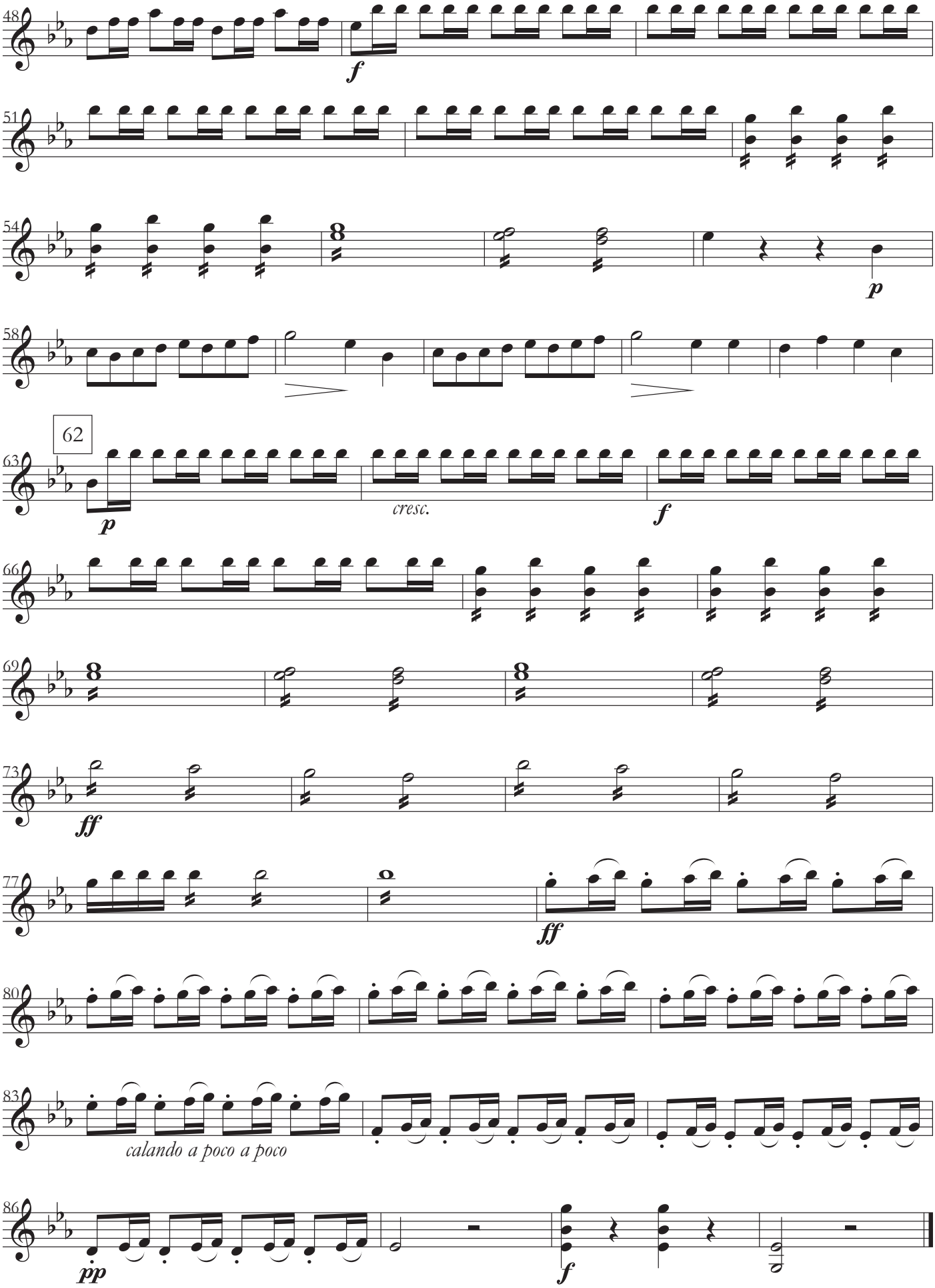
48
f
51
54
p
58
62
63
p
cresc.
f
66
69
73
ff
77
ff
80
83
calando a poco a poco
86
pp
f