N. 4 Recitativo e Duetto - Finale I

G. Donizetti

Fagotto 2

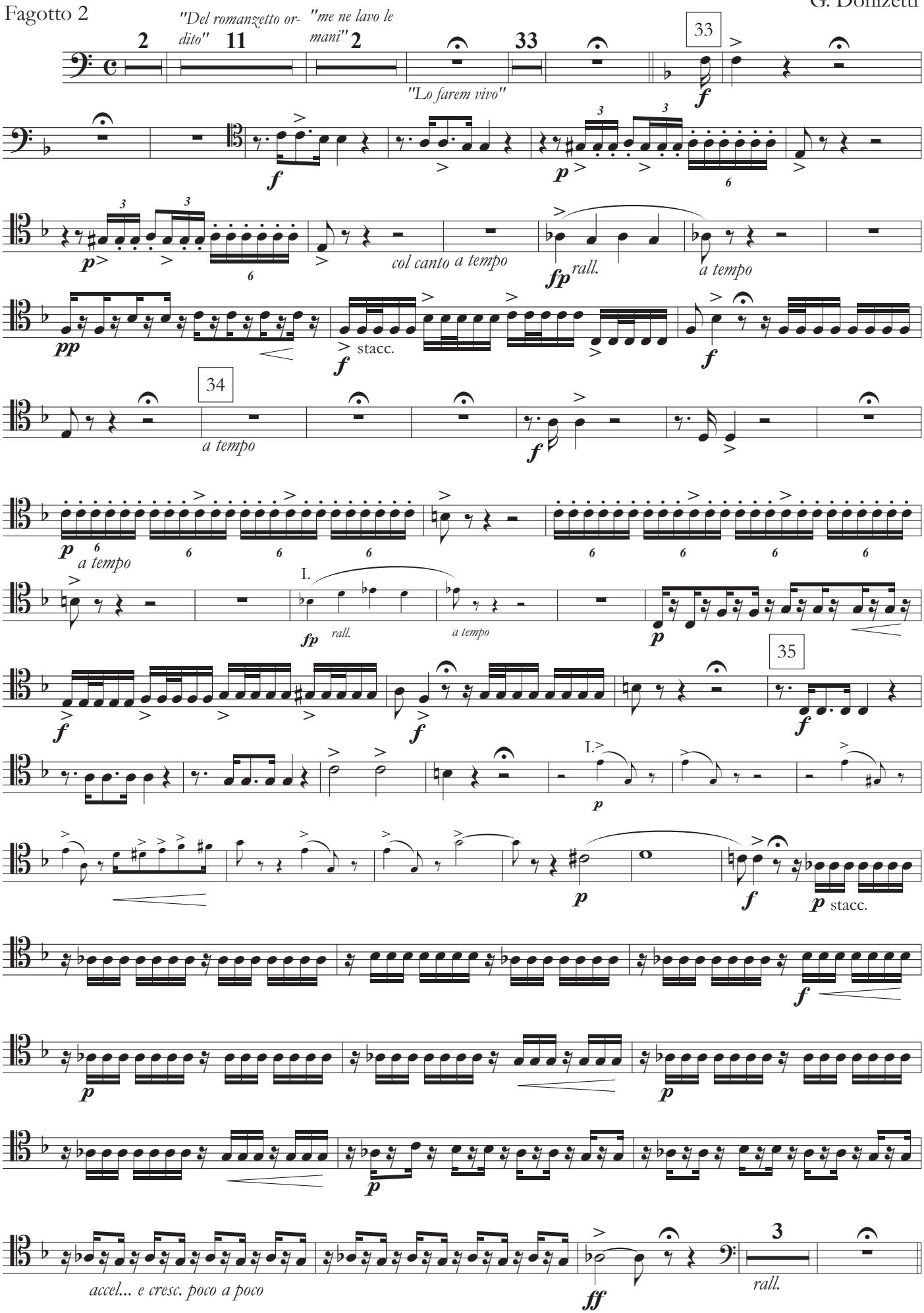

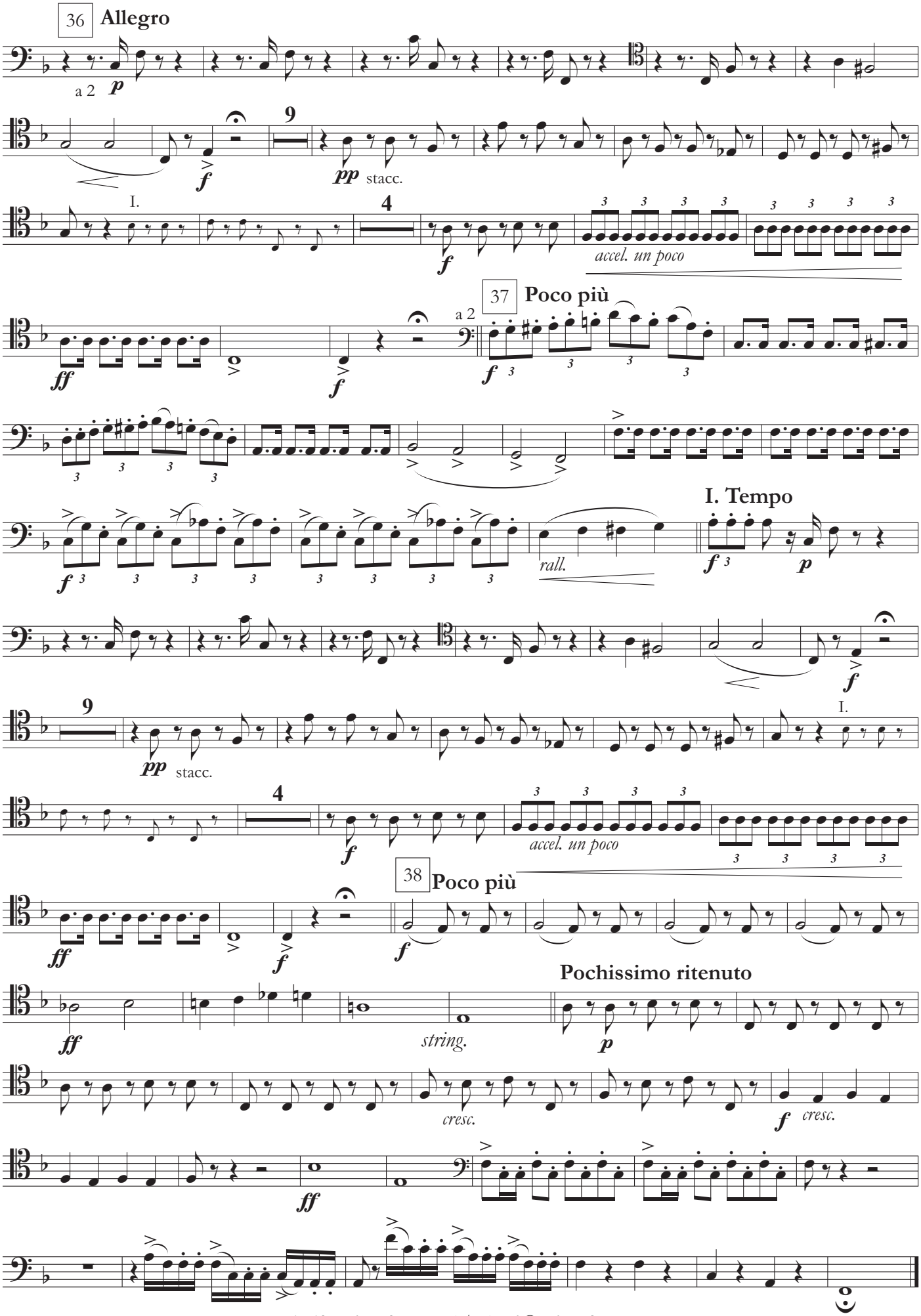
36 Allegro
a 2
p
f
9
pp stacc.
I.
4
f
accel. un poco
ff
37 Poco più
a 2
f
I. Tempo
rall.
38 Poco più
Pochissimo ritenuto
string.
cresc.